Rahbar International
Monday, August 24th 2026

China Supported Wind Power Project Completed in Uzbekistan

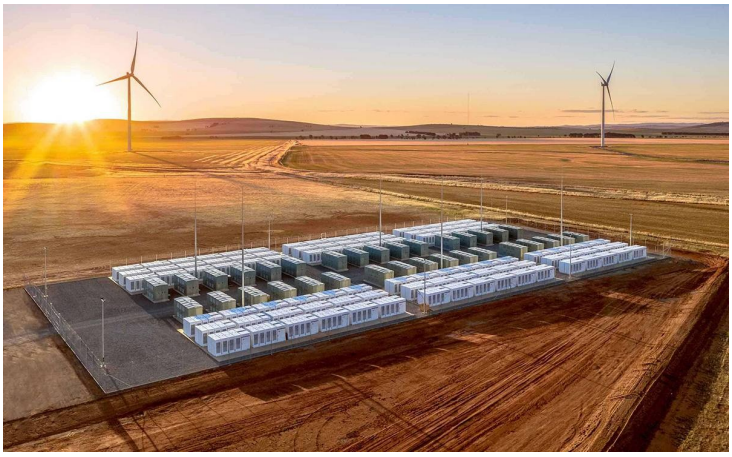

Published on August 21, 2026

Document Date: Mon, Aug 24 2026 09:54:51 am

Category: ,English,Entertainment -

Show on website : Click Here

rki.news|Sources: Xinhua

TASHKENT, Aug. 21: A China-supported wind power project has been completed in Uzbekistan, adding new renewable energy capacity as the Central Asian country works to expand clean power generation.

The project is part of broader cooperation between China and Uzbekistan in the renewable energy sector and is expected to contribute to the country's efforts to meet rising electricity demand.

The development highlights growing investment in wind power as Uzbekistan seeks to diversify its energy mix, strengthen energy security and reduce reliance on conventional power sources.

Renewable energy has become an increasingly important part of Uzbekistan's energy strategy, with the country pursuing additional wind and solar projects to expand electricity generation.

The completion of the China-supported facility also reflects expanding economic and energy cooperation between the two countries.

Uzbekistan has been seeking greater use of renewable resources while improving the efficiency and reliability of its power system.

The project is expected to support Uzbekistan's long-term transition toward a cleaner and more diversified energy sector.